

MOST CHAMPIONSHIP TITLES

Following are the records for championships achieved in all of the five major events constituting the U.S. championships since 1881. (Active players are in bold.)

MOST TOTAL TITLES, ALL EVENTS

| MEN | | |
|--------------------------|-----------|-----------------------------|
| Name | No. | Years (first to last title) |
| 1. Bill Tilden | 16 | 1913-29 |
| 2. Richard Sears | 13 | 1881-87 |
| T3. Bob Bryan | 8 | 2003-12 |
| T3. John McEnroe | 8 | 1979-89 |
| T3. Neale Fraser | 8 | 1957-60 |
| T3. Billy Talbert | 8 | 1942-48 |
| T3. George M. Lott Jr. | 8 | 1928-34 |
| T8. Jack Kramer | 7 | 1940-47 |
| T8. Vincent Richards | 7 | 1918-26 |
| T8. Bill Larned | 7 | 1901-11 |
| T8. Holcombe Ward | 7 | 1899-1906 |
| OPEN ERA | | |
| T1. Bob Bryan | 8 | 2003-12 |
| T1. John McEnroe | 8 | 1979-89 |
| T3. Todd Woodbridge | 6 | 1990-2003 |
| T3. Jimmy Connors | 6 | 1974-83 |
| T5. Roger Federer | 5 | 2004-08 |
| T5. Max Mirnyi | 5 | 1998-2013 |
| T5. Pete Sampras | 5 | 1990-2002 |
| T5. Marty Riessen | 5 | 1969-80 |

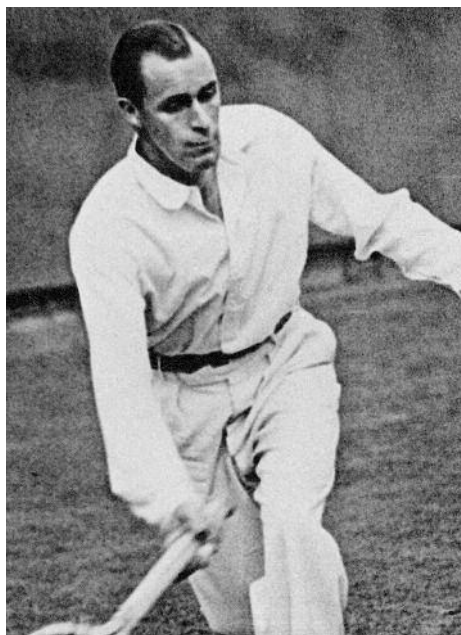

Bill Tilden



John McEnroe

* All Open Era records include only titles won in 1968 and beyond

WOMEN

| Name | No. | Years (first to last title) |
|-----------------------------------|-----|-----------------------------|
| 1. Margaret Osborne duPont | 25 | 1941-60 |
| 2. Margaret Smith Court | 18 | 1961-75 |
| 3. A. Louise Brough | 17 | 1942-57 |
| T4. Martina Navratilova | 16 | 1977-2006 |
| T4. Hazel Hotchkiss Wightman | 16 | 1909-28 |
| 6. Sarah Palfrey Fabyan Cooke | 15 | 1930-45 |
| T7. Billie Jean King | 13 | 1964-80 |
| T7. Helen Wills | 13 | 1922-31 |
| T7. Molla Bjurstedt Mallory | 13 | 1915-26 |
| T7. Juliette P. Atkinson | 13 | 1894-1902 |

OPEN ERA

| | | |
|-------------------------------|----|-----------|
| 1. Martina Navratilova | 16 | 1977-2006 |
| 2. Margaret Court | 10 | 1968-75 |
| 3. Billie Jean King | 9 | 1971-80 |
| 4. Serena Williams | 8 | 1998-2013 |
| 5. Chris Evert | 6 | 1975-82 |



Margaret Osborne duPont



Martina Navratilova

HOW THE LEADERS DID IT

| Name | Titles | Years |
|---------------------------------|--------|------------------|
| Bill Tilden: | | |
| Singles champion | 7 | 1920-25, '29 |
| Doubles champion | | |
| with Vincent Richards | 3 | 1918, '21, '22 |
| with Brian I.C. Norton | 1 | 1923 |
| with Francis T. Hunter | 1 | 1927 |
| Mixed Doubles champion | | |
| with Mary K. Browne | 2 | 1913, '14 |
| with Molla B. Mallory | 2 | 1922, '23 |
| Margaret Osborne duPont: | | |
| Singles champion | 3 | 1948-50 |
| Doubles champion | | |
| with Sarah Palfrey Fabyan | 1 | 1941 |
| with A. Louise Brough | 12 | 1942-50, 1955-57 |
| Mixed Doubles champion | | |
| with Bill Talbert | 4 | 1943-46 |
| with Ken McGregor | 1 | 1950 |
| with Ken Rosewall | 1 | 1956 |
| with Neale Fraser | 3 | 1958-60 |

MOST SINGLES CHAMPIONSHIPS

| MEN | | |
|---------------------|-----|-------------------------|
| Name | No. | Years |
| T1. Bill Tilden | 7 | 1920-25, '29 |
| T1. Bill Larned | 7 | 1901-02, 1907-11 |
| T1. Richard Sears | 7 | 1881-87 |
| T4. Roger Federer | 5 | 2004-08 |
| T4. Pete Sampras | 5 | 1990, '93, '95-96, 2002 |
| T4. Jimmy Connors | 5 | 1974, '76, '78, '82-83 |
| T7. John McEnroe | 4 | 1979-81, '84 |
| T7. Bob Wrenn | 4 | 1893-94, '96-97 |
| T9. Ivan Lendl | 3 | 1985-87 |
| T9. Fred Perry | 3 | 1933-34, '36 |
| T9. Mal Whitman | 3 | 1898-1900 |
| T9. Oliver Campbell | 3 | 1890-92 |

OPEN ERA

| | | |
|-------------------|---|-------------------------|
| T1. Roger Federer | 5 | 2004-08 |
| T1. Pete Sampras | 5 | 1990, '93, '95-96, 2002 |
| T1. Jimmy Connors | 5 | 1974, '76, '78, '82-83 |
| 4. John McEnroe | 4 | 1979-81, '84 |
| 5. Ivan Lendl | 3 | 1985-87 |

WOMEN

| Name | No. | Years |
|------------------------------|-----|-------------------------|
| 1. Molla Bjurstedt Mallory | 8 | 1915-18, '20-22, '26 |
| 2. Helen Wills | 7 | 1923-25, '27-29, '31 |
| 3. Chris Evert | 6 | 1975-78, '80, '82 |
| T4. Serena Williams | 5 | 1999, 2002, '08, '12-13 |
| T4. Steffi Graf | 5 | 1988-89, '93, '95-96 |
| T4. Margaret Smith Court | 5 | 1962, '65, '69-70, '73 |
| T7. Martina Navratilova | 4 | 1983-84, '86-87 |
| T7. Billie Jean King | 4 | 1967, '71-72, '74 |
| T7. Maria Bueno | 4 | 1959, '63-64, '66 |
| T7. Pauline Betz | 4 | 1942-44, '46 |
| T7. Alice Marble | 4 | 1936, '38-40 |
| T7. Helen H. Jacobs | 4 | 1932-35 |
| T7. Hazel Hotchkiss Wightman | 4 | 1909-11, '19 |
| T7. Elisabeth Moore | 4 | 1896, 1901, '03, '05 |

OPEN ERA

| | | |
|--------------------------|---|-------------------------|
| 1. Chris Evert | 6 | 1975-78, '80, '82 |
| T2. Serena Williams | 5 | 1999, 2002, '08, '12-13 |
| T2. Steffi Graf | 5 | 1988-89, '93, '95-96 |
| 4. Martina Navratilova | 4 | 1983-84, '86-87 |
| T5. Kim Clijsters | 3 | 2005, '09-10 |
| T5. Billie Jean King | 3 | 1971-72, '74 |
| T5. Margaret Smith Court | 3 | 1969-70, '73 |

MOST SINGLES CHAMPIONSHIPS, SUCCESSIVE

| MEN | | |
|--------------------------|-----|-----------|
| Name | No. | Years |
| 1. Richard Sears | 7 | 1881-87 |
| 2. Bill Tilden | 6 | 1920-25 |
| T3. Roger Federer | 5 | 2004-08 |
| T3. Bill Larned | 5 | 1907-11 |
| T5. Ivan Lendl | 3 | 1985-87 |
| T5. John McEnroe | 3 | 1979-81 |
| T5. Mal Whitman | 3 | 1898-1900 |
| T5. Oliver Campbell | 3 | 1890-92 |

OPEN ERA

| | | |
|-------------------------|---|---------|
| 1. Roger Federer | 5 | 2004-08 |
| T2. Ivan Lendl | 3 | 1985-87 |
| T2. John McEnroe | 3 | 1979-81 |

WOMEN

| Name | No. | Years |
|------------------------------------|-----|-----------------|
| T1. Chris Evert | 4 | 1975-78 |
| T1. Helen H. Jacobs | 4 | 1932-35 |
| T1. Molla Bjurstedt Mallory | 4 | 1915-18 |
| T4. 9 times by 8 players | 3 | |
| Twice by Helen Wills | | 1923-25, '27-29 |
| Last by Maureen Connolly | | 1951-53 |

OPEN ERA

| | | |
|------------------------------|---|-----------------|
| 1. Chris Evert | 4 | 1975-78 |
| T2. 10 times by 8 players | 2 | |
| Twice by Steffi Graf | | 1988-89, '95-96 |
| Twice by Martina Navratilova | | 1983-84, '86-87 |

MOST DOUBLES CHAMPIONSHIPS, TEAM

| MEN | | |
|--|-----|---------------------|
| Name | No. | Years |
| 1. Richard Sears - James Dwight | 5 | 1882-84, '86-87 |
| T2. Bob Bryan - Mike Bryan | 4 | 2005, '08, '10, '12 |
| T2. Bob Lutz - Stan Smith | 4 | 1968, '74, '78, '80 |
| T2. Gardnar Mulloy - Bill Talbert | 4 | 1942, '45-46, '48 |
| T2. Fred B. Alexander - Harold Hackett | 4 | 1907-10 |

OPEN ERA

| | | |
|-----------------------------------|---|---------------------|
| T1. Bob Bryan - Mike Bryan | 4 | 2005, '08, '10, '12 |
| T1. Bob Lutz - Stan Smith | 4 | 1968, '74, '78, '80 |
| 3. Peter Fleming - John McEnroe | 3 | 1979, '81, '83 |

WOMEN

| Name | No. | Years |
|---|-----|-----------------|
| 1. A. Louise Brough - Margaret O. duPont | 12 | 1942-50, '55-57 |
| T2. Martina Navratilova - Pam Shriver | 4 | 1983-84, '86-87 |
| T2. Doris Hart - Shirley Fry | 4 | 1951-54 |
| T2. Alice Marble - Sarah Palfrey Fabyan Cooke | 4 | 1937-40 |

OPEN ERA

| | | |
|---|---|-----------------|
| 1. Martina Navratilova - Pam Shriver | 4 | 1983-84, '86-87 |
| T2. Virginia Ruano Pascual - Paola Suarez | 3 | 2002-04 |
| T2. Gigi Fernandez - Natasha Zvereva | 3 | 1992, '95-96 |

MOST DOUBLES CHAMPIONSHIPS, TEAM, SUCCESSIVE

| MEN | | |
|---------------------------------------|-----|-----------|
| Name | No. | Years |
| 1. Fred B. Alexander - Harold Hackett | 4 | 1907-10 |
| T2. John Doeg - George Lott Jr. | 3 | 1928-30 |
| T2. Thomas Bundy - Maurice McLaughlin | 3 | 1912-14 |
| T2. Holcombe Ward - Beals Wright | 3 | 1904-06 |
| T2. Dwight Davis - Holcombe Ward | 3 | 1899-1901 |
| T2. James Dwight - Richard Sears | 3 | 1882-84 |

OPEN ERA

| | | |
|-------------------------------------|---|---------|
| 1. Todd Woodbridge - Mark Woodforde | 2 | 1995-96 |
|-------------------------------------|---|---------|

WOMEN

| Name | No. | Years |
|---|-----|---------|
| 1. A. Louise Brough - Margaret O. duPont | 9 | 1942-50 |
| T2. Doris Hart - Shirley Fry | 4 | 1951-54 |
| T2. Alice Marble - Sarah Palfrey Fabyan Cooke | 4 | 1937-40 |

OPEN ERA

| | | |
|--|---|---------|
| 1. Virginia Ruano Pascual - Paola Suarez | 3 | 2002-04 |
| T2. Gigi Fernandez - Natasha Zvereva | 2 | 1995-96 |
| T2. Martina Navratilova - Pam Shriver | 2 | 1986-87 |
| T2. Martina Navratilova - Pam Shriver | 2 | 1983-84 |

MOST DOUBLES CHAMPIONSHIPS, PLAYER

| MEN | | |
|------------------------|-----|----------------------|
| Name | No. | Years |
| T1. Richard Sears | 6 | 1882-87 |
| T1. Holcombe Ward | 6 | 1899-1901, '04-06 |
| T2. George M. Lott Jr. | 5 | 1928-30, '33-34 |
| T2. Bill Tilden | 5 | 1918, '21-23, '27 |
| T2. Vincent Richards | 5 | 1918, '21-22, '25-26 |
| T2. Fred B. Alexander | 5 | 1907-10, '17 |
| T2. James Dwight | 5 | 1882-84, '86-87 |

OPEN ERA

| | | |
|------------------|---|---------------------|
| T1. Bob Bryan | 4 | 2005, '08, '10, '12 |
| T1. Mike Bryan | 4 | 2005, '08, '10, '12 |
| T1. John McEnroe | 4 | 1979, '81, '83, '89 |
| T1. Robert Lutz | 4 | 1968, '74, '78, '80 |
| T1. Stan Smith | 4 | 1968, '74, '78, '80 |

WOMEN

| Name | No. | Years |
|--------------------------------|-----|--------------------------------------|
| 1. Margaret Osbourne duPont | 13 | 1941-50, '55-57 |
| 2. A. Louise Brough | 12 | 1942-50, '55-57 |
| T3. Martina Navratilova | 9 | 1977-78, '80, '83-84, '86-87, '89-90 |
| T3. Sarah Palfrey Fabyan Cooke | 9 | 1930, '32, '34-35, '37-41 |
| 5. Juliette Atkinson | 7 | 1894-98, 1901-02 |

OPEN ERA

| | | |
|------------------------|---|--------------------------------------|
| 1. Martina Navratilova | 9 | 1977-78, '80, '83-84, '86-87, '89-90 |
| T2. Gigi Fernandez | 5 | 1988, '90, '92, '95-96 |
| T2. Pam Shriver | 5 | 1983-84, '86-87, '91 |

MOST DOUBLES CHAMPIONSHIPS, PLAYER, SUCCESSIVE**MEN**

| Name | No. | Years |
|-----------------------|-----|---------|
| 1. Richard Sears | 6 | 1882-87 |
| T2. Fred B. Alexander | 4 | 1907-10 |
| T2. Harold Hackett | 4 | 1907-10 |

OPEN ERA

| | | |
|---------------------|---|---------|
| T1. Todd Woodbridge | 2 | 1995-96 |
| T1. Mark Woodforde | 2 | 1995-96 |
| T1. Roger Taylor | 2 | 1971-72 |

WOMEN

| Name | No. | Years |
|----------------------------------|-----|---------|
| 1. Margaret Osbourne duPont | 10 | 1941-50 |
| 2. A. Louise Brough | 9 | 1942-50 |
| T3. Sarah Palfrey (Fabyan Cooke) | 5 | 1937-41 |
| T3. Juliette Atkinson | 5 | 1894-98 |

OPEN ERA

| | | |
|-----------------------------------|---|---------------------------------|
| T1. Virginia Ruano Pascual | 3 | 2002-04 |
| T1. Paola Suarez | 3 | 2002-04 |
| T3. 12 times by 8 players | 2 | |
| Four times by Martina Navratilova | | 1977-78, '83-84, '86-87, '89-90 |

MOST MIXED DOUBLES CHAMPIONSHIPS, TEAM

| Name | No. | Years |
|---|-----|--------------|
| 1. Margaret Osbourne duPont - Bill Talbert | 4 | 1943-46 |
| T2. Margaret Smith Court - Marty Riessen | 3 | 1969-70, '72 |
| T2. Margaret Osbourne duPont - Neale Fraser | 3 | 1958-60 |
| T2. Doris Hart - Vic Seixas Jr. | 3 | 1953-55 |
| T2. Juliette P. Atkinson - Edwin P. Fischer | 3 | 1894-96 |

OPEN ERA

| | | |
|---|---|--------------|
| 1. Margaret Smith Court - Marty Riessen | 3 | 1969-70, '72 |
| T2. Anne Smith - Kevin Curren | 2 | 1981-82 |
| T2. Betty Stove - Frew McMillan | 2 | 1977-78 |
| T2. Billie Jean King - Owen Davidson | 2 | 1971, '73 |

MOST MIXED DOUBLES CHAMPIONSHIPS, TEAM, SUCCESSIVE

| Name | No. | Years |
|---|-----|---------|
| 1. Margaret Osbourne duPont - Bill Talbert | 4 | 1943-46 |
| T2. Margaret Osbourne duPont - Neale Fraser | 3 | 1958-60 |
| T2. Doris Hart - Vic Seixas Jr. | 3 | 1953-55 |
| T2. Juliette P. Atkinson - Edwin P. Fischer | 3 | 1894-96 |

OPEN ERA

| | | |
|--|---|---------|
| T1. Anne Smith - Kevin Curren | 2 | 1981-82 |
| T1. Betty Stove - Frew McMillan | 2 | 1977-78 |
| T1. Margaret Smith Court - Marty Riessen | 2 | 1969-70 |

MOST MIXED DOUBLES CHAMPIONSHIPS, PLAYER

| MEN | | |
|-------------------------------|-----|---------------------|
| Name | No. | Years |
| T1. Bob Bryan | 4 | 2002-03, '06, '10 |
| T1. Marty Riessen | 4 | 1969-70, '72, '80 |
| T1. Owen Davidson | 4 | 1966-67, '71, '73 |
| T1. Bill Talbert | 4 | 1943-46 |
| T1. Bill Tilden | 4 | 1913-14, '22-23 |
| T1. Wallace F. Johnson | 4 | 1907, '09, '11, '20 |
| T1. Edwin P. Fischer | 4 | 1894-96, '98 |
| T8. Todd Woodbridge | 3 | 1990, '93, 2001 |
| T8. Neale Fraser | 3 | 1958-60 |
| T8. Vic Seixas Jr. | 3 | 1953-55 |
| T8. George M. Lott Jr. | 3 | 1929, '31, '34 |
| T8. Clarence Hobart | 3 | 1892-93, 1905 |

OPEN ERA

| | | |
|----------------------------|---|-------------------|
| T1. Bob Bryan | 4 | 2002-03, '06, '10 |
| T1. Marty Riessen | 4 | 1969-70, '72, '80 |
| T3. Todd Woodbridge | 3 | 1990, '93, 2001 |
| T3. Max Mirnyi | 3 | 1998, 2007, '14 |

WOMEN

| Name | No. | Years |
|---------------------------------------|-----|---------------------------|
| 1. Margaret Osbourne duPont | 9 | 1943-46, '50, '56, '58-60 |
| 2. Margaret Smith Court | 8 | 1961-65, '69-70, '72 |
| 3. Hazel H. Wightman | 6 | 1909-11, '15, '18, '20 |
| 4. Doris Hart | 5 | 1951-55 |
| T5. Billie Jean King | 4 | 1967, '71, '73, '76 |
| T5. A. Louise Brough | 4 | 1942, '47-49 |
| T5. Sarah Palfrey Fabyan Cooke | 4 | 1932, '35, '37, '41 |
| T5. Alice Marble | 4 | 1936, 38-40 |
| T5. Mary K. Browne | 4 | 1912-14, '21 |

OPEN ERA

| | | |
|---------------------------------|---|-----------------|
| T1. Martina Navratilova | 3 | 1985, '87, 2006 |
| T1. Billie Jean King | 3 | 1971, '73, '76 |
| T1. Margaret Smith Court | 3 | 1969-70, '72 |

MOST MIXED DOUBLES CHAMPIONSHIPS, PLAYER, SUCCESSIVE

MEN

| Name | No. | Years |
|------------------------|-----|---------|
| 1. Bill Talbert | 4 | 1943-46 |
| T2. Neale Fraser | 3 | 1958-60 |
| T2. Vic Seixas Jr. | 3 | 1953-55 |
| T2. Edwin P. Fischer | 3 | 1894-96 |

OPEN ERA

| | | |
|----------------------|---|---------|
| T1. Bob Bryan | 2 | 2003-04 |
| T1. Kevin Curren | 2 | 1981-82 |
| T1. Frew McMillan | 2 | 1977-78 |
| T1. Marty Riessen | 2 | 1969-70 |

WOMEN

| Name | No. | Years |
|---------------------------------|-----|---------|
| T1. Margaret Smith Court | 5 | 1961-65 |
| T1. Doris Hart | 5 | 1951-55 |
| 3. Margaret Osbourne duPont | 4 | 1943-46 |

OPEN ERA

| | | |
|--------------------------|---|---------|
| T1. Anne Smith | 2 | 1981-82 |
| T1. Betty Stove | 2 | 1977-78 |
| T1. Margaret Smith Court | 2 | 1969-70 |